

CARR ROAD | DEEPCAR

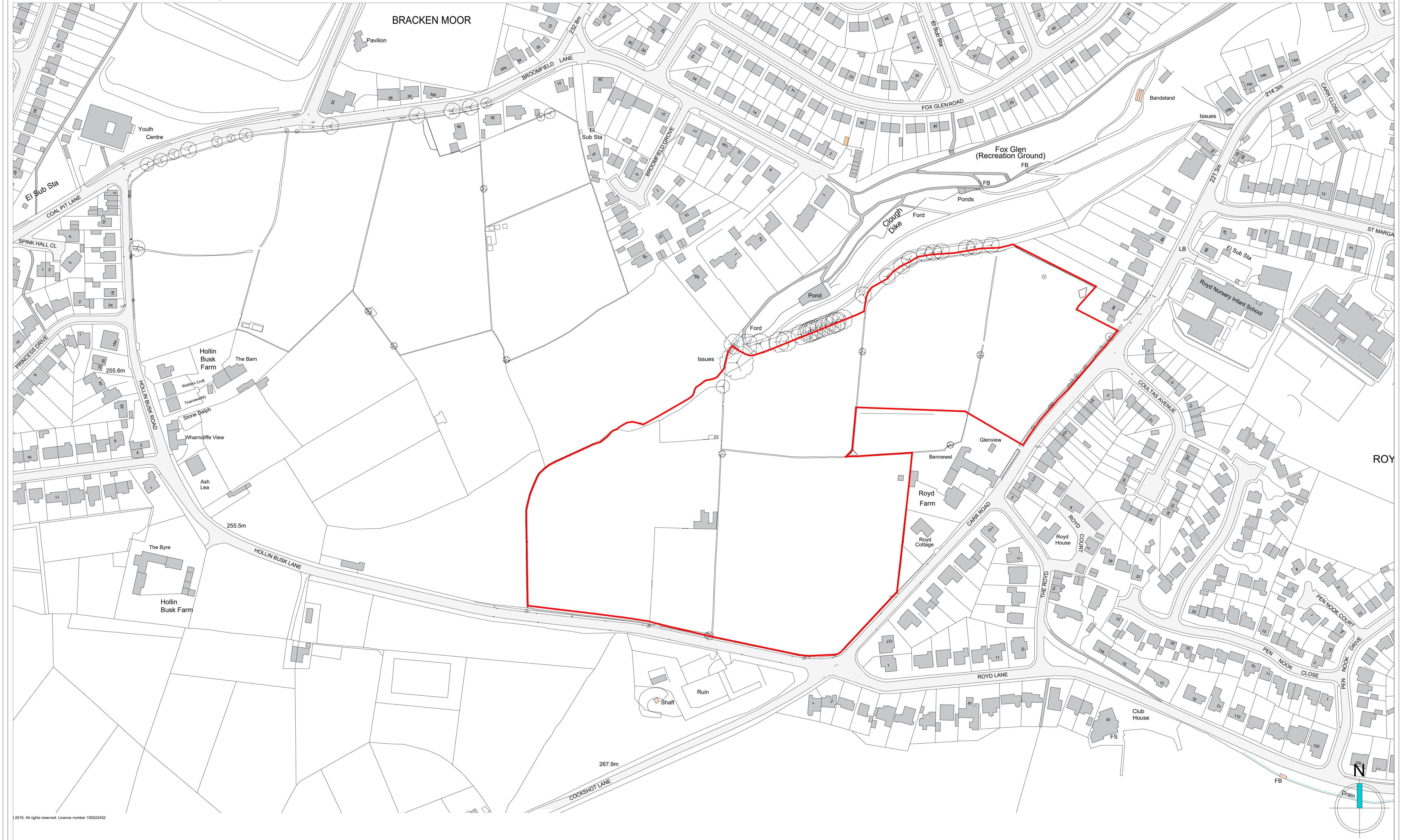

© 2016. All rights reserved. Licence number 100022432

Revision notes:		
Rev.	Date:	Revision:

Drawing Number: 1701.01	Project: Carr Road Deepcar
Client: Hallam Land	Drawing Title: Location Plan

Date: 13.02.17	Scale @ A1: 1:1250
Revision:	

STEN Architecture Ltd
Suite 4, Unit 1,
Benton Office Park,
Bennett Avenue,
Horbury,
Wakefield,
WF4 5RA
Telephone: 01924 669424

Web: www.sten-architecture.co.uk
Twitter: @STEN_arch
Facebook: [stenarchitecture](https://www.facebook.com/stenarchitecture/)
LinkedIn: Sten Architecture

